

Patient report

Bio-Rad DATE: 11/10/2019
D-10 TIME: 11:46 AM
S/N: #DJ4I016123 Software version: 4.30-2
Sample ID: 10607484
Injection date 11/10/2019 11:43 AM
Injection #: 20 Method: HbA1c
Rack #: --- Rack position: 4

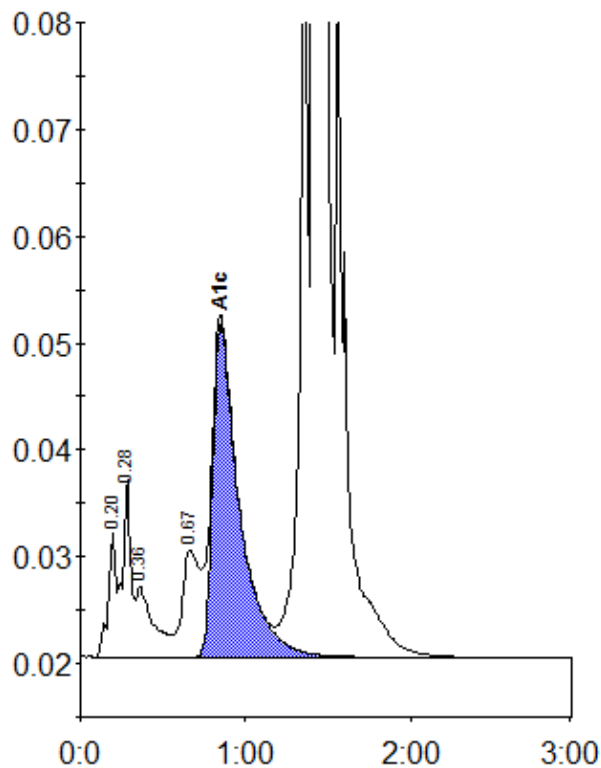

Peak table - ID: 10607484

Peak	R.time	Height	Area	Area %
A1a	0.20	11928	39030	0.9
A1b	0.28	16716	58097	1.4
Unknown	0.36	6595	46837	1.1
LA1c/CHb-1	0.67	9969	74572	1.8
A1c	0.85	31222	349879	10.7
P3	1.35	77218	262765	6.3
A0	1.41	1010983	3365991	80.2
Total Area:		4197171		

Concentration:	%
A1c	10.7